

We began our search at  
This B.O. which is standing  
And well marked and  
is still a land mark.

Ephraim Headlee  
116 2-64 P.  
W. - Jan. 16, 1818.  
S. - (A-65-275)  
F. M. Fox,  
(present owner)

David Ammons,  
WT. Aug. 9, 1813.

Heirs of  
Levi Wright  
WT. Aug. 9, 1813.

Locust. Bearing old line marks,  
State. Where C.O. is called for.

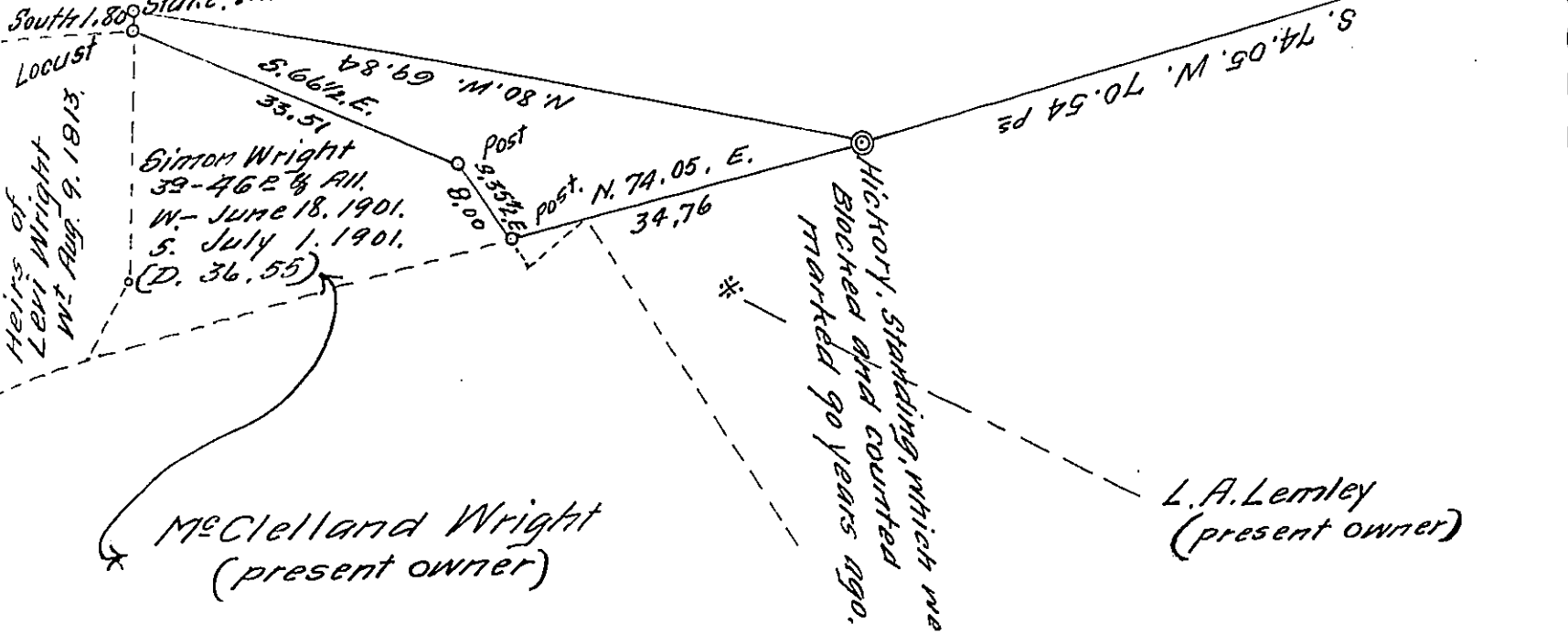

Simon Wright  
33-46 2 1/2 All.  
W. - June 18, 1901.  
S. July 1, 1901.  
(D. 36.55)

McClennand Wright  
(present owner)

L. A. Lemley  
(present owner)

Jos. Field  
426 2 56 P. & All.  
W - April - 14 - 1794.  
S - Sept. - 23 - 1795  
(A-67-156)

Peter Ripley 400 2 W-Mar. 18-1785  
S-Apr. 14, 1786 (A-72-49)

A Draft of a tract of land situated in the Township  
of Perry and County of Greene, containing Two  
acres, 145.6 perches and allowance of six percent for roads, etc.  
Surveyed the 10<sup>th</sup> day of June, 1910, in pursuance  
of a warrant granted to Marion Fox, dated the 6<sup>th</sup>  
day of June, 1910.

J. C. Webster  
County Surveyor.

To Hon. Henry Houck,  
Secretary of Internal Affairs.

IN TESTIMONY that the above is a copy of the original remaining on file in  
the Department of Internal Affairs of Pennsylvania, made  
conformably to an Act of Assembly approved the 16th day of  
February, 1833, I have hereunto set my Hand and caused  
the Seal of said Department to be affixed at Harrisburg,  
this twenty-ninth day of March 1912.

Henry Houck  
Secretary of Internal Affairs.